

♩ Allo

Capitol Album Sing A Song with Kiddle

# YOU MAKE ME FEEL SO YOUNG

Arranged by NELSON RIDDLE  
Edited by JOHNNY WARRINGTON

Lyric by  
Music 1

Moderato  
Solo

[5]

Instr.

Vocal

[13]

Solo

[21]

[29]

Cresc.

1st Saxophone Eb Alto

Soli

37

45

61

1 to 7 11

Arranged by NELSON RIDDLE  
Edited by JOHNNY WARRINGTON

from the 20th Century-Fox Technicolor Musical "Three Little Girls In Blue"

Lyric by  
Music by

Moderato

5

Instrumental and Vocal staves. The instrumental staff shows rhythmic accompaniment with eighth and sixteenth notes. The vocal staff has a few notes with a slur.

13

21

29

Copyright © 1946 Twentieth Century Music Corporation, New York, N. Y.  
 This arrangement copyright © 1960 Twentieth Century Music Corporation, New York, N. Y.  
 Rights throughout the world controlled by BREGMAN, VOCCO & CONN, Inc., 1619 Broadway, New York, N. Y.  
 International Copyright Secured Made in U.S.A. All Rights Reserved

37

*Soli*

*f* *mf*

45

53

*Soli*

61

*dim.* *p*

2nd Saxophone

Bb Tenor

Recorded by NELSON RIDDLE for the Capitol Album "Sing A Song with Riddle"

# YOU MAKE ME FEEL SO YOUNG

From the 20th Century-Fox Technicolor Musical "Three Little Girls In Blue"

Arranged by NELSON RIDDLE  
Edited by JOHNNY WARRINGTON

Lyric by MACK GORDON  
Music by JOSEF MYROW

Moderato

2nd Saxophone Bb Tenor

Soli 37

mf

Soli 53

Bb Tenor

Recorded by NELSON RIDDLE for the Capitol Album "Sing A Song with Riddle"

# YOU MAKE ME FEEL SO YOUNG

Arranged by NELSON RIDDLE  
Edited by JOHNNY WARRINGTON

Lyric by MACK GORDON  
Music by JOSEF MYROW

Moderato

Instr.

Vocal

13

Soli

f

mf

Soli

21

3

29

Cresc.

4th Saxophone Bb Tenor

5

Soli [37]

f

mf

5

Soli [53]

[61]

dim.

dim.

5th Eb Baritone

Saxophone

Recorded by NELSON RIDDLE for the Capitol Album "Sing A Song with Riddle"

# YOU MAKE ME FEEL SO YOUNG

Arranged by NELSON RIDDLE  
Edited by JOHNNY WARRINGTON

From the 20th Century-Fox Technicolor Musical "Three Little Girls In Blue"

Lyric by MACK GORDON  
Music by JOSEF MYROW

Moderato

5

Instr.

Vocal

13

Soli

mf

Soli

21

29

5th Eb Baritone Saxophone

37

45

53

61

1st Bb Trumpet

Recorded by NELSON RIDDLE for the Capitol Album "Sing A Song with Riddle"

# YOU MAKE ME FEEL SO YOUNG

From the 20th Century-Fox Technicolor Musical "Three Little Girls In Blue"

Arranged by NELSON RIDDLE  
Edited by JOHNNY WARRINGTON

Lyric by MACK GORDON  
Music by JOSEF MYROW

Moderato  
CUP MUTE

5

Instr.

Vocal

13

Solo

21

OPEN

29

Solo

Unis

OPEN

1st Bb Trumpet

37

*f*

45

*f*

53

TRB. TO CUP MUTE

TO CUP

61

TRB.

*mf*

FFDN 4

mf

2nd Bb Trumpet

Recorded by NELSON RIDDLE for the Capitol Album "Sing A Song with Riddle"

# YOU MAKE ME FEEL SO YOUNG

Arranged by NELSON RIDDLE  
Edited by JOHNNY WARRINGTON

Lyric by MACK GORDON  
Music by JOSEF MYROW

Moderato  
CUP MUTE

Instr. 5

Vocal

13

Soli

21

OPEN

29

Unis

CRESC.

OPEN

2nd Bb Trumpet

37

5 Soli

53

To cup

61

OF ON FOUR

3rd Bb Trumpet

Recorded by NELSON RIDDLE for the Capitol Album "Sing A Song with Riddle"

# YOU MAKE ME FEEL SO YOUNG

From the 20th Century-Fox Technicolor Musical "Three Little Girls In Blue"

Arranged by NELSON RIDDLE  
Edited by JOHNNY WARRINGTON

Lyric by MACK GORDON  
Music by JOSEF MYROW

Moderato  
CUP MUTE

3rd Bb Trumpet

37

5

Soli

53

61

4th Bb Trumpet

Recorded by NELSON RIDDLE for the Capitol Album "Sing A Song with Riddle"

# YOU MAKE ME FEEL SO YOUNG

Arranged by NELSON RIDDLE  
Edited by JOHNNY WARRINGTON

From the 20th Century-Fox Technicolor Musical "Three Little Girls In Blue"

Lyric by MACK GORDON  
Music by JOSEF MYROW

Moderato  
CUP MUTE

5

Instr.

Vocal

13

21

OPEN

29

OPEN

4th Bb Trumpet

37

45

53

To CUP MUTE

To CUP MUTE

61

mf = 4/4

mf

1st Trombone

Recorded by NELSON RIDDLE for the Capitol Album "Sing A Song with Riddle"

# YOU MAKE ME FEEL SO YOUNG

Arranged by NELSON RIDDLE  
Edited by JOHNNY WARRINGTON

From the 20th Century-Fox Technicolor Musical "Three Little Girls In Blue"

Lyric by MACK GORDON  
Music by JOSEF MYROW

Moderato  
CUP MUTE

1st Trombone

37

45

*Soli*

53

1

To Cup

# YOU MAKE ME FEEL SO YOUNG

From the 20th Century-Fox Technicolor Musical "Three Little Girls In Blue"  
Arranged by NELSON RIDDLE  
Edited by JOHNNY WARRINGTON

Lyric by MACK GORDON  
Music by JOSEF MYROW

Moderato  
UP MUTE

2nd Trombone

3rd Trombone

Recorded by NELSON RIDDLE for the Capitol Album "Sing A Song with Riddle"

# YOU MAKE ME FEEL SO YOUNG

From the 20th Century-Fox Technicolor Musical "Three Little Girls In Blue"  
Arranged by NELSON RIDDLE  
Edited by JOHNNY WARRINGTON

Lyric by MACK GORDON  
Music by JOSEF MYROW

Moderato

CUP MUTE

mf

5

Instr.

Vocal

mf

13

f

mf

Soli

21

mf

OPEN

OPEN

29

Unis

CRESC.

OPEN

Unis

CRESC.

OPEN

3rd Trombone

37

51  
Soli

f

Soli

53

61

To CUP MUTE

dim.

4th Trombone

Recorded by NELSON RIDDLE for the Capitol Album "Sing A Song with Riddle"

# YOU MAKE ME FEEL SO YOUNG

From the 20th Century-Fox Technicolor Musical "Three Little Girls in Blue"

Arranged by NELSON RIDDLE  
Edited by JOHNNY WARRINGTON

Lyric by MACK GORDON  
Music by JOSEF MYROW

Moderato  
CUP MUTE

[5]

Instr.

Vocal

[13]

[21]

[29]

4th Trombone

37

45

53

Guitar

Recorded by NELSON RIDDLE for the Capitol Album "Sing A Song with Riddle"

# YOU MAKE ME FEEL SO YOUNG

From the 20th Century-Fox Technicolor Musical "Three Little Girls In Blue"

Arranged by NELSON RIDDLE  
Edited by JOHNNY WARRINGTON

Lyric by MACK GORDON  
Music by JOSEF MYROW

Moderato

Ab B7 Bbm7 Ab F7(-9) Bbm7

[5] Ab Gbm6 Gb° Bbm7 Eb9 Ab Ab° Abm6 Ebm7 Eb7 Eb7(+9) Ab C7 Db Bbm7 Cm7 Fm7 E7

1 [13] Ab Gbm6 Gb° Bbm7 Eb9 Ab F7 Ebm7 Eb7 Ab Ab7(-5) Db

Cm7 Fm7 Bb9 Eb7 [21] Ab7 Abdim Ebm7 Bm6 Ab7 Ab° Ebm7 Ab9

Db° Db Bbm7 C° Db Db° Eb7 F° Eb7 [29] Ab Gbm6 Gb° Bbm7 Eb9

Ab A° Ebm7 Eb7 Ab Bbm7 Cm7 Db Cm7 B7

[37] Bbm7 Eb7 Ab Gb9 F7 Bbm7 C° Db Bbm7 A7

Ab B7 Bbm7 [45] Ab Gbm6 Gb° Bbm7 Eb7(-9) Ab A° Ebm7 Eb7

Ab Bbm7 Abmaj7 Ab° Bbm7 Cm7 B7 [53] Bbm7 Eb7

Ab Gb9 F7 Bbm7 C° Db Bbm7 A7 Ab F7 Bbm7 Eb7

[61] Ab F7 Bbm7 Eb7 Ab F7(-9) Bbm7 Eb7 Ab Ab

Piano

Recorded by NELSON RIDDLE for the Capitol Album "Sing A Song with Riddle"

# YOU MAKE ME FEEL SO YOUNG

From the 20th Century-Fox Technicolor Musical "Three Little Girls In Blue"

Arranged by NELSON RIDDLE  
Edited by JOHNNY WARRINGTON

Lyric by MACK GORDON  
Music by JOSEF MYROW

Moderato

Piano 2

Bass

Recorded by NELSON RIDDLE for the Capitol Album "Sing A Song with Riddle"

# YOU MAKE ME FEEL SO YOUNG

From the 20th Century-Fox Technicolor Musical "Three Little Girls In Blue"

Arranged by NELSON RIDDLE  
Edited by JOHNNY WARRINGTON

Lyric by MA... GORDON  
Music by JOSEF MYROW

Moderato

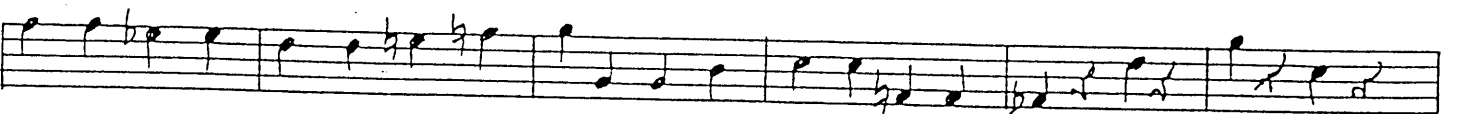
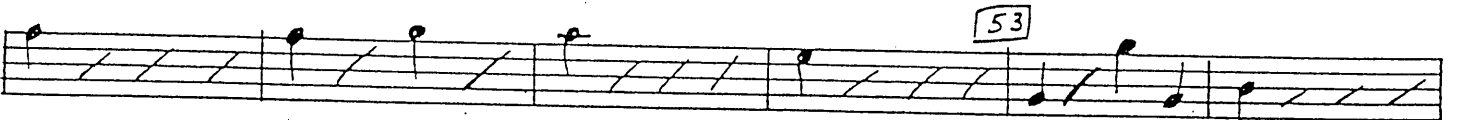
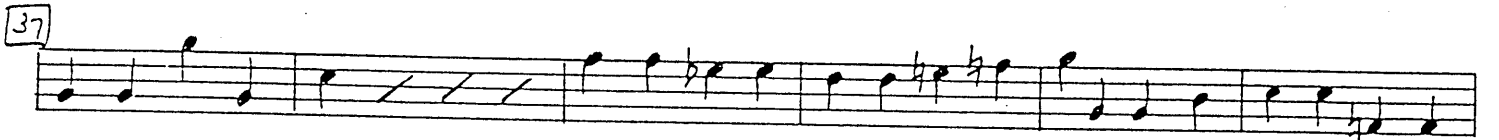
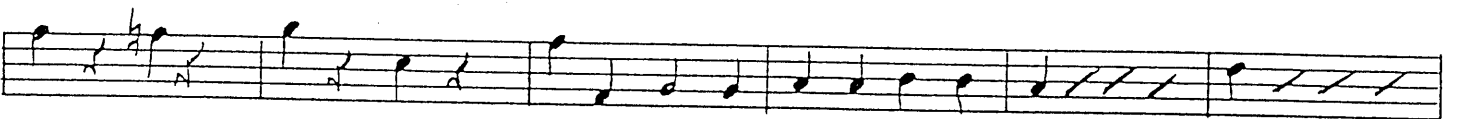
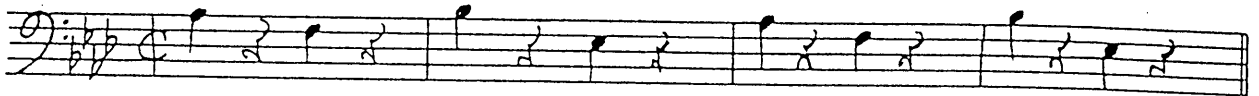

Drums

Recorded by NELSON RIDDLE for the Capitol Album "Sing A Song with R"

# YOU MAKE ME FEEL SO YOUNG

From the 20th Century-Fox Technicolor Musical "Three Little Girls In Blue"

Arranged by NELSON RIDDLE.  
Edited by JOHNNY WARRINGTON

Lyric by MACK GORDON  
Music by JOSEF MYROW

Moderato

